

# Patient report

Bio-Rad                      DATE: 03/13/2019  
D-10                         TIME: 01:39 AM  
S/N: #DJ4I016123        Software version: 4.20-2  
Sample ID:                 10248928  
Injection date             03/13/2019 01:30 AM  
Injection #: 12             Method: HbA1c  
Rack #: ---                 Rack position: 2

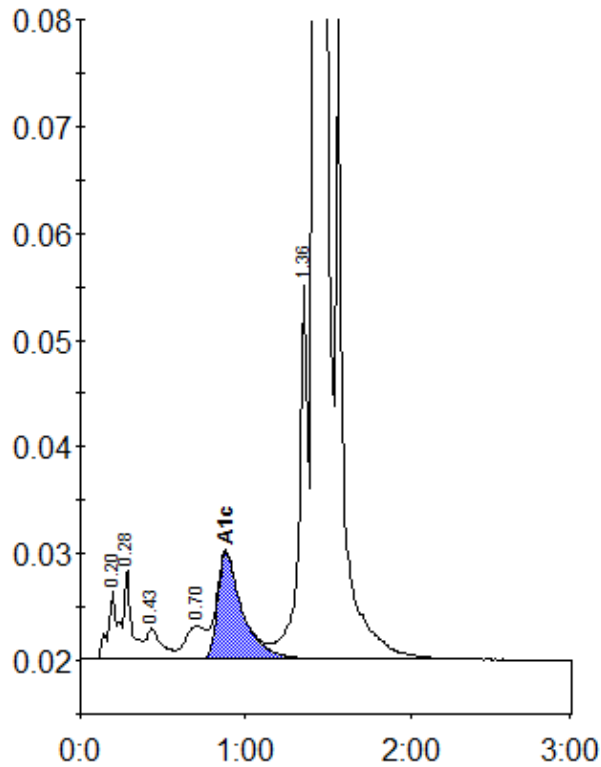

Peak table - ID: 10248928

Peak	R.time	Height	Area	Area %
A1a	0.20	6505	26861	0.9
A1b	0.28	8482	26315	0.9
F	0.43	2880	19574	0.7
LA1c/CHb-1	0.70	3101	26994	0.9
A1c	0.88	10000	104264	5.0
P3	1.36	35017	132063	4.5
A0	1.42	828015	2602902	88.6
Total Area:			2938973	

Concentration:	%
A1c	5.0